

YOUR PRACTICE NAME

123 Main Street
Any Town, NJ 12345
908-234-5678

PATIENT INFORMATION

Patient Name: Sample Patient	Physician: Dr. John Smith
Date Of Birth: 2/24/1924	Scan Number:
ID #: 19899	Date Recorded: 9/13/2004
Age: 80 Years	Date Processed: 9/29/2004
Sex: F	Recorder Num: 0000133056
Analyst: JM	Hook-up Tech: EJ
Interp.Physician:	
Indications: Palpitations	Medications:

Sample Patient was monitored for a total of 21:35 hours. The total time analyzed was 21:30 hours. Start time was 1:52PM1. There were a total of 79653 beats. (1.41%) were Ventricular beats, (3.03%) were Supraventricular beats, and (0%) were Paced beats.

The Mean Heart Rate was 62.
The Maximum Heart Rate was 116 at 10:15:56AM2.
The Minimum Heart Rate was 33 at 4:13:15AM2.

Ventricular Ectopy				Supraventricular Ectopy 20%			
Total:	1131			Total:	2416		
20% Early/Late:	862 /	91		Single:	2410		
Pairs:	84			Pairs:	3		
Total Runs:	1			Total Runs:	0		
Beats in Runs:	10			Beats in Runs:	0		
	#beats	@rate			#beats	@rate	
Longest Run:	10 @	8:12PM1	171	Longest Run:	0 @	1:52PM1	0
Fastest Run:	10 @	8:12PM1	171	Fastest Run:	0 @	1:52PM1	0
RonT:	0			Aberrant:	0		

RR Variability		ST Absolute	
SDNN:	190 ms.	Depression:	*** mm
pNN50:	16.62 %	Elevation:	*** mm
RMSSD:	79 ms.		
Pauses:	0 (Greater than 2.5 sec.)		

COMMENTS:

.The rhythm was sinus. There were frequent ventricular and supraventricular ectopy noted. There were 3 supraventricular pairs and 84 ventricular couplets. There was one 10 beat run of V-Tach noted at 8:12PM on day one of the recording. Also noted were 2 ventricular escape beats which occurred during the 4:00AM hour. A single diary entry of skipped beat did correlate with PVC's on the ECG. This area can be customized to include data the physician wants to see included in the report.

PHYSICIAN'S SIGNATURE:

DIARY EVENTS LIST

DIARY TIME	COMMENTS
------------	----------

8:23:00AM2	Skipped beat
------------	--------------

GENERAL PROFILE

INTERVAL STARTING	HEART RATE			TOTAL BEATS	VPB TOTAL	VPB PAIRS	RUNS VT	SVPB TOTAL	SVPB PAIRS	RUNS SVT	PAUSES	TIME ANALYZED
	LO	MEAN	HI									
1:52PM1	58	66	80	256	2	0	0	3	0	0	0	0:03
2:00PM1	41	61	75	3667	77	1	0	103	0	0	0	1:00
3:00PM1	50	68	88	4080	101	3	0	470	0	0	0	0:59
4:00PM1	45	67	89	4069	36	2	0	133	0	0	0	0:59
5:00PM1	43	56	70	3380	33	0	0	224	0	0	0	1:00
6:00PM1	38	51	58	3071	90	6	0	1	0	0	0	0:59
7:00PM1	39	59	76	3568	49	5	0	378	0	0	0	0:59
8:00PM1	52	78	98	4701	84	3	1	523	0	0	0	0:59
9:00PM1	50	67	84	4069	30	2	0	0	0	0	0	0:59
10:00PM1	51	79	110	4771	58	0	0	7	0	0	0	1:00
11:00PM1	45	63	79	3792	16	0	0	2	1	0	0	1:00
12:00AM2	40	56	75	3385	32	10	0	3	0	0	0	0:59
1:00AM2	39	50	60	3057	37	10	0	14	0	0	0	1:00
2:00AM2	34	48	60	2892	55	4	0	346	1	0	0	0:59
3:00AM2	41	56	71	3407	10	0	0	1	0	0	0	1:00
4:00AM2	33	48	63	2936	66	9	0	3	0	0	0	0:59
5:00AM2	33	48	62	2893	49	1	0	60	1	0	0	1:00
6:00AM2	39	55	67	3357	19	0	0	10	0	0	0	0:59
7:00AM2	48	61	75	3717	20	0	0	1	0	0	0	0:59
8:00AM2	47	64	75	3865	22	1	0	3	0	0	0	1:00
9:00AM2	48	69	100	4158	66	7	0	16	0	0	0	1:00
10:00AM2	47	79	116	4754	143	16	0	113	0	0	0	0:59
11:00AM2	47	66	85	1808	36	4	0	2	0	0	0	0:27
SUMMARY:	33	62	116	79653	1131	84	1	2416	3	0	0	21:30

HEART RATE TRENDS (24 hours)

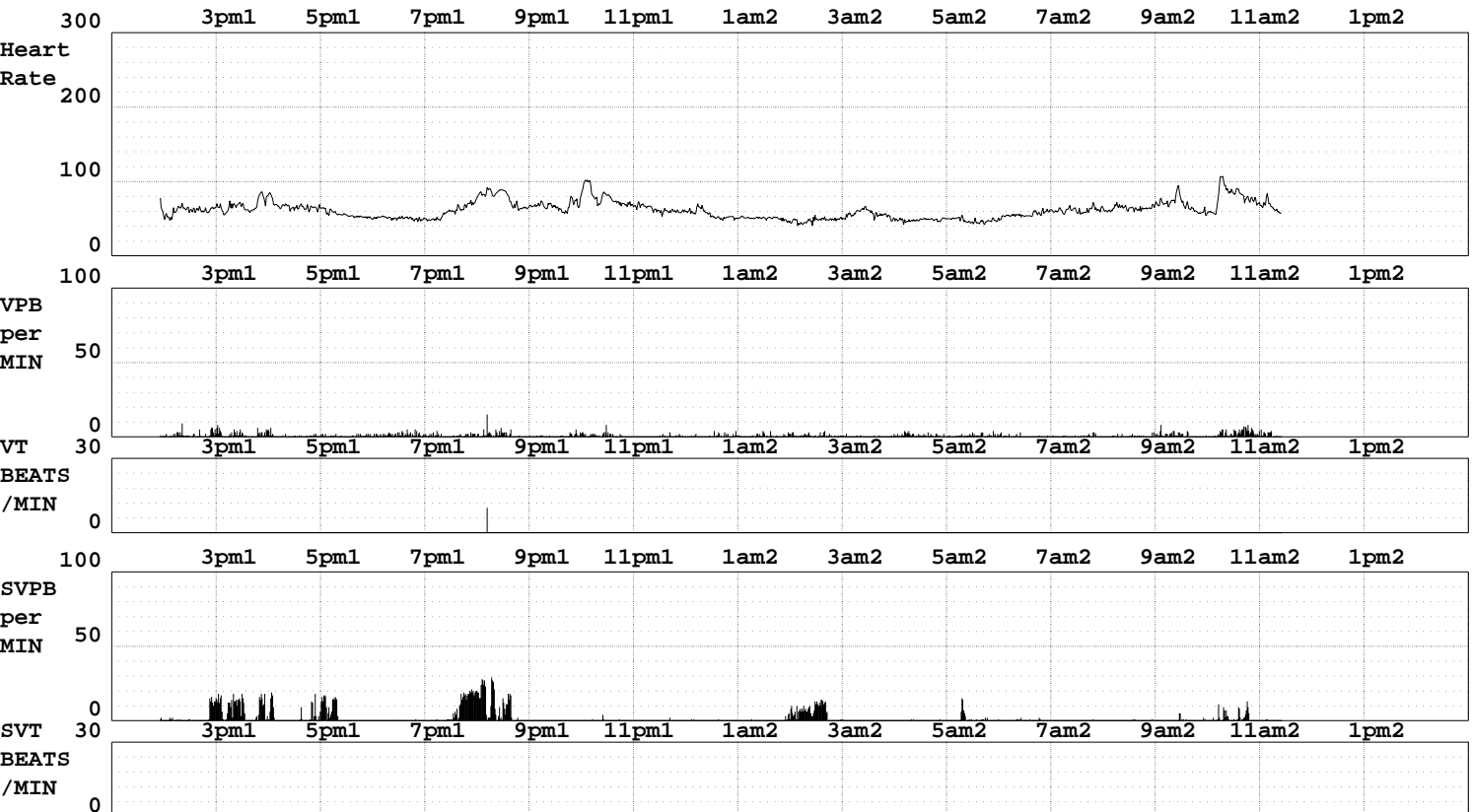

SUPRAVENTRICULAR SUMMARY

Prematurity for early set at 20%

INTERVAL STARTING	BEATS	TIME	SVPB	SVPB	SVPB	SVT	#BEATS
	TOTAL	ANALYZED	TOTAL	SINGLE	PAIRS		
1:52PM1	256	0:03	3	3	0	0	0
2:00PM1	3667	1:00	103	103	0	0	0
3:00PM1	4080	0:59	470	470	0	0	0
4:00PM1	4069	0:59	133	133	0	0	0
5:00PM1	3380	1:00	224	224	0	0	0
6:00PM1	3071	0:59	1	1	0	0	0
7:00PM1	3568	0:59	378	378	0	0	0
8:00PM1	4701	0:59	523	523	0	0	0
9:00PM1	4069	0:59	0	0	0	0	0
10:00PM1	4771	1:00	7	7	0	0	0
11:00PM1	3792	1:00	2	0	1	0	0
12:00AM2	3385	0:59	3	3	0	0	0
1:00AM2	3057	1:00	14	14	0	0	0
2:00AM2	2892	0:59	346	344	1	0	0
3:00AM2	3407	1:00	1	1	0	0	0
4:00AM2	2936	0:59	3	3	0	0	0
5:00AM2	2893	1:00	60	58	1	0	0
6:00AM2	3357	0:59	10	10	0	0	0
7:00AM2	3717	0:59	1	1	0	0	0
8:00AM2	3865	1:00	3	3	0	0	0
9:00AM2	4158	1:00	16	16	0	0	0
10:00AM2	4754	0:59	113	113	0	0	0
11:00AM2	1808	0:27	2	2	0	0	0
SUMMARY:	79653	21:30	2416	2410	3	0	0

INTERVAL STARTING	HEART RATE < 120						HEART RATE >= 120					
	3	4	5	6-9	10+	#BEATS	3	4	5	6-9	10+	#BEATS
1:52PM1	0	0	0	0	0	0	0	0	0	0	0	0
2:00PM1	0	0	0	0	0	0	0	0	0	0	0	0
3:00PM1	0	0	0	0	0	0	0	0	0	0	0	0
4:00PM1	0	0	0	0	0	0	0	0	0	0	0	0
5:00PM1	0	0	0	0	0	0	0	0	0	0	0	0
6:00PM1	0	0	0	0	0	0	0	0	0	0	0	0
7:00PM1	0	0	0	0	0	0	0	0	0	0	0	0
8:00PM1	0	0	0	0	0	0	0	0	0	0	0	0
9:00PM1	0	0	0	0	0	0	0	0	0	0	0	0
10:00PM1	0	0	0	0	0	0	0	0	0	0	0	0
11:00PM1	0	0	0	0	0	0	0	0	0	0	0	0
12:00AM2	0	0	0	0	0	0	0	0	0	0	0	0
1:00AM2	0	0	0	0	0	0	0	0	0	0	0	0
2:00AM2	0	0	0	0	0	0	0	0	0	0	0	0
3:00AM2	0	0	0	0	0	0	0	0	0	0	0	0
4:00AM2	0	0	0	0	0	0	0	0	0	0	0	0
5:00AM2	0	0	0	0	0	0	0	0	0	0	0	0
6:00AM2	0	0	0	0	0	0	0	0	0	0	0	0
7:00AM2	0	0	0	0	0	0	0	0	0	0	0	0
8:00AM2	0	0	0	0	0	0	0	0	0	0	0	0
9:00AM2	0	0	0	0	0	0	0	0	0	0	0	0
10:00AM2	0	0	0	0	0	0	0	0	0	0	0	0
11:00AM2	0	0	0	0	0	0	0	0	0	0	0	0
SUMMARY:	0	0	0	0	0	0	0	0	0	0	0	0

VENTRICULAR SUMMARY

Prematurity for early set at 10%

INTERVAL STARTING	BEATS	TIME	VPB	SINGLE		VPB	VTACH	#BEATS	RonT
	TOTAL	ANALYZED	TOTAL	EARLY	LATE	PAIRS			
1:52PM1	256	0:03	2	2	0	0	0	0	0
2:00PM1	3667	1:00	77	73	2	1	0	0	0
3:00PM1	4080	0:59	101	90	5	3	0	0	0
4:00PM1	4069	0:59	36	30	2	2	0	0	0
5:00PM1	3380	1:00	33	32	1	0	0	0	0
6:00PM1	3071	0:59	90	78	0	6	0	0	0
7:00PM1	3568	0:59	49	35	4	5	0	0	0
8:00PM1	4701	0:59	84	47	21	3	1	10	0
9:00PM1	4069	0:59	30	23	3	2	0	0	0
10:00PM1	4771	1:00	58	46	12	0	0	0	0
11:00PM1	3792	1:00	16	16	0	0	0	0	0
12:00AM2	3385	0:59	32	11	1	10	0	0	0
1:00AM2	3057	1:00	37	16	1	10	0	0	0
2:00AM2	2892	0:59	55	45	2	4	0	0	0
3:00AM2	3407	1:00	10	10	0	0	0	0	0
4:00AM2	2936	0:59	66	37	11	9	0	0	0
5:00AM2	2893	1:00	49	47	0	1	0	0	0
6:00AM2	3357	0:59	19	19	0	0	0	0	0
7:00AM2	3717	0:59	20	19	1	0	0	0	0
8:00AM2	3865	1:00	22	19	1	1	0	0	0
9:00AM2	4158	1:00	66	45	7	7	0	0	0
10:00AM2	4754	0:59	143	95	16	16	0	0	0
11:00AM2	1808	0:27	36	27	1	4	0	0	0
SUMMARY:	79653	21:30	1131	862	91	84	1	10	0

INTERVAL STARTING	HEART RATE < 120					#BEATS	HEART RATE >= 120					#BEATS
	3	4	5	6-9	10+		3	4	5	6-9	10+	
1:52PM1	0	0	0	0	0	0	0	0	0	0	0	0
2:00PM1	0	0	0	0	0	0	0	0	0	0	0	0
3:00PM1	0	0	0	0	0	0	0	0	0	0	0	0
4:00PM1	0	0	0	0	0	0	0	0	0	0	0	0
5:00PM1	0	0	0	0	0	0	0	0	0	0	0	0
6:00PM1	0	0	0	0	0	0	0	0	0	0	0	0
7:00PM1	0	0	0	0	0	0	0	0	0	0	0	0
8:00PM1	0	0	0	0	0	0	0	0	0	0	1	10
9:00PM1	0	0	0	0	0	0	0	0	0	0	0	0
10:00PM1	0	0	0	0	0	0	0	0	0	0	0	0
11:00PM1	0	0	0	0	0	0	0	0	0	0	0	0
12:00AM2	0	0	0	0	0	0	0	0	0	0	0	0
1:00AM2	0	0	0	0	0	0	0	0	0	0	0	0
2:00AM2	0	0	0	0	0	0	0	0	0	0	0	0
3:00AM2	0	0	0	0	0	0	0	0	0	0	0	0
4:00AM2	0	0	0	0	0	0	0	0	0	0	0	0
5:00AM2	0	0	0	0	0	0	0	0	0	0	0	0
6:00AM2	0	0	0	0	0	0	0	0	0	0	0	0
7:00AM2	0	0	0	0	0	0	0	0	0	0	0	0
8:00AM2	0	0	0	0	0	0	0	0	0	0	0	0
9:00AM2	0	0	0	0	0	0	0	0	0	0	0	0
10:00AM2	0	0	0	0	0	0	0	0	0	0	0	0
11:00AM2	0	0	0	0	0	0	0	0	0	0	0	0
SUMMARY:	0	0	0	0	0	0	0	0	0	0	1	10

FULL-SIZED STRIPS

2:09:51PM1

LONGEST RR

HR = 56

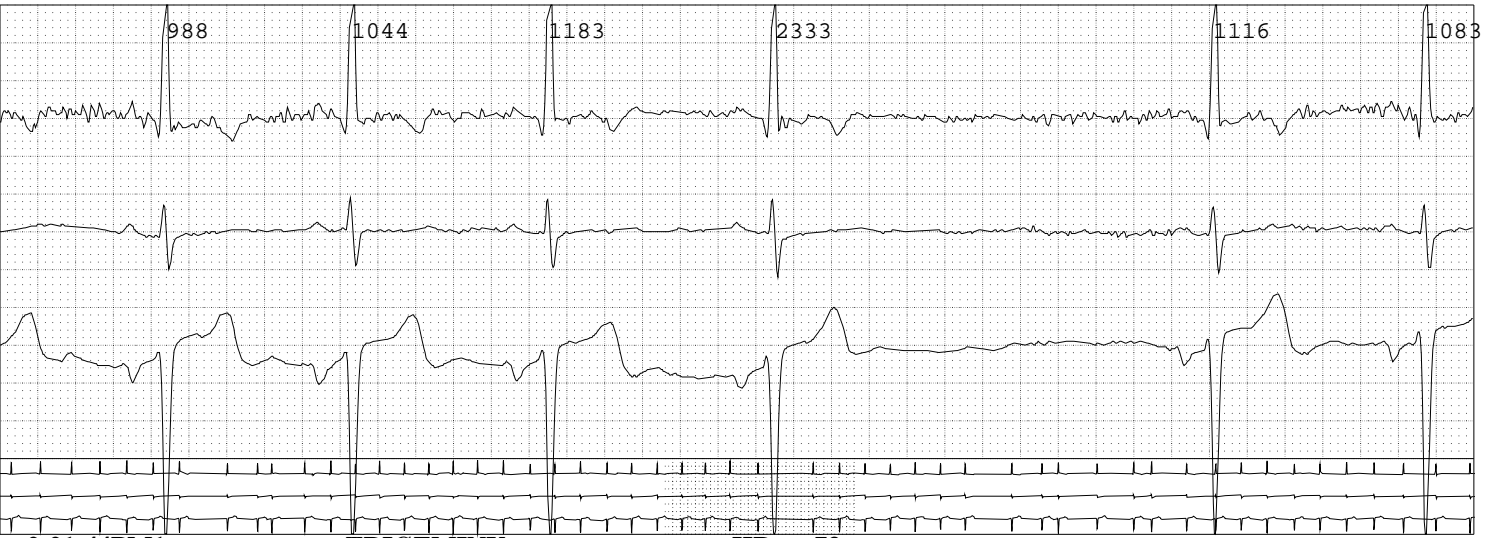

TRIGEMINY

HR = 73

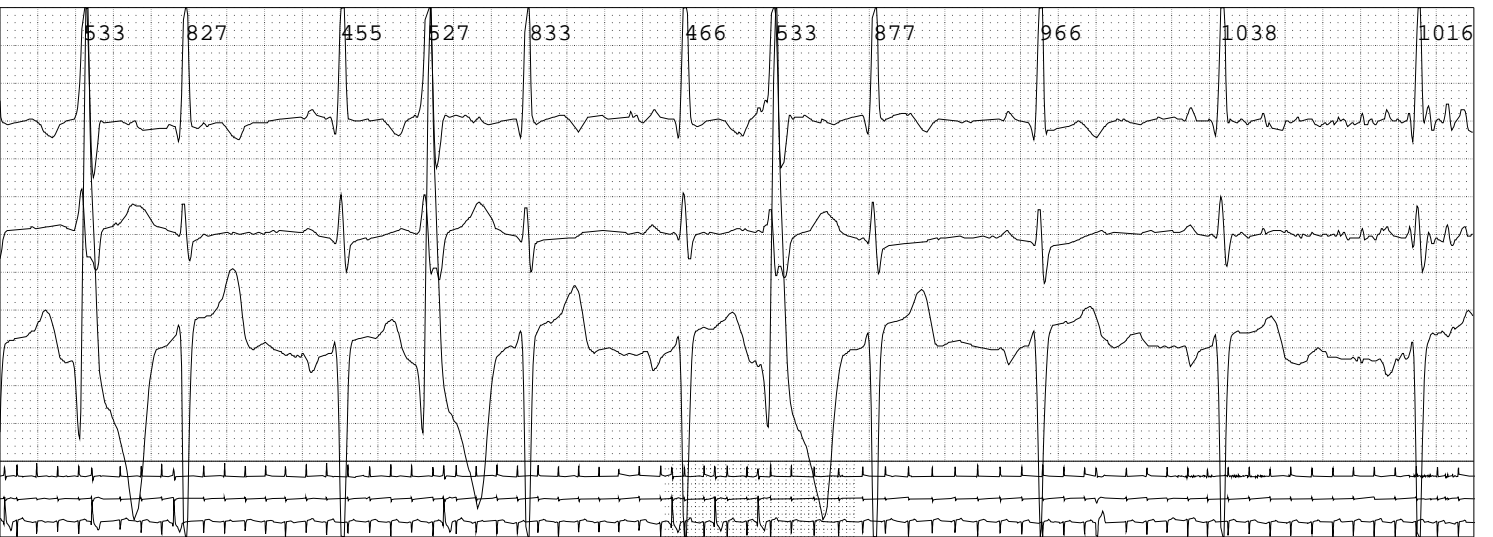

EARLY VPB

HR = 68

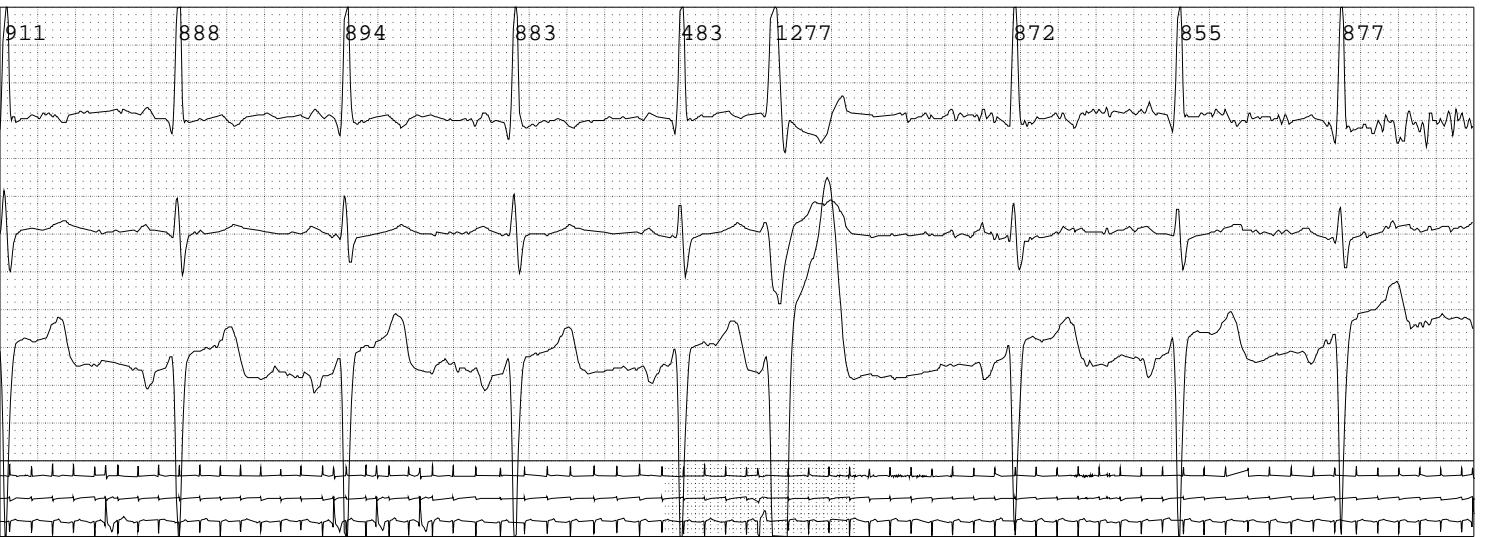

2:41:53PM1

VPB

HR = 68

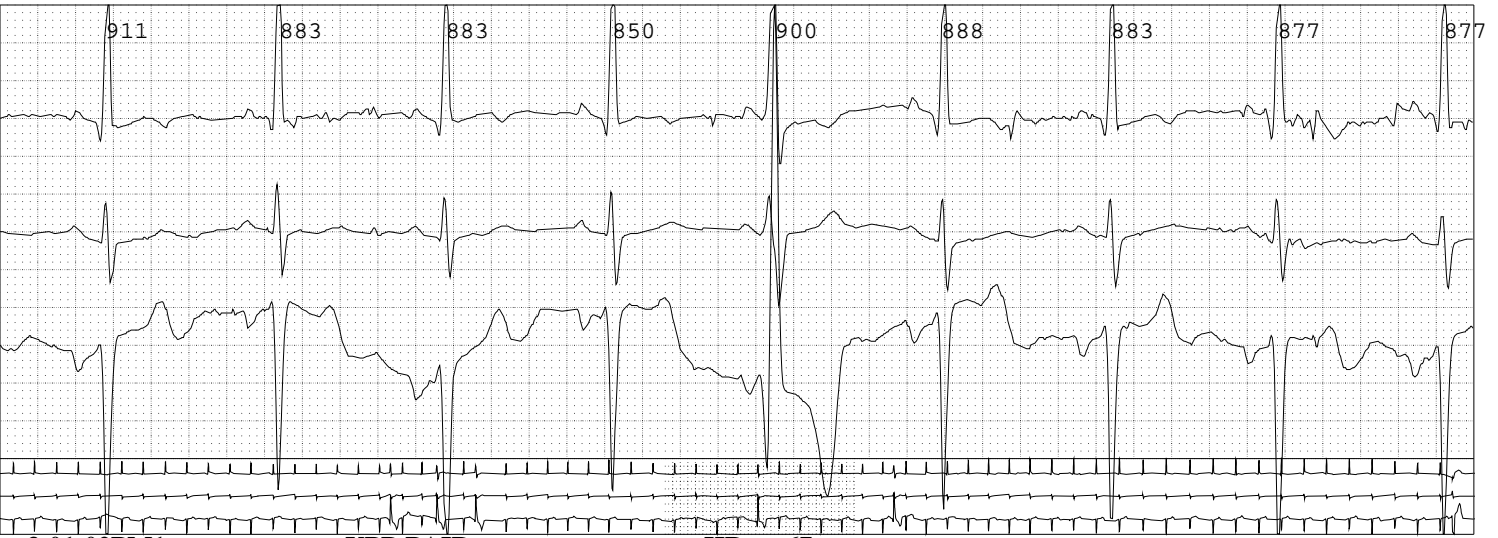

3:01:02PM1

VPB PAIR

HR = 67



3:16:27PM1

EARLY VPB

HR = 71

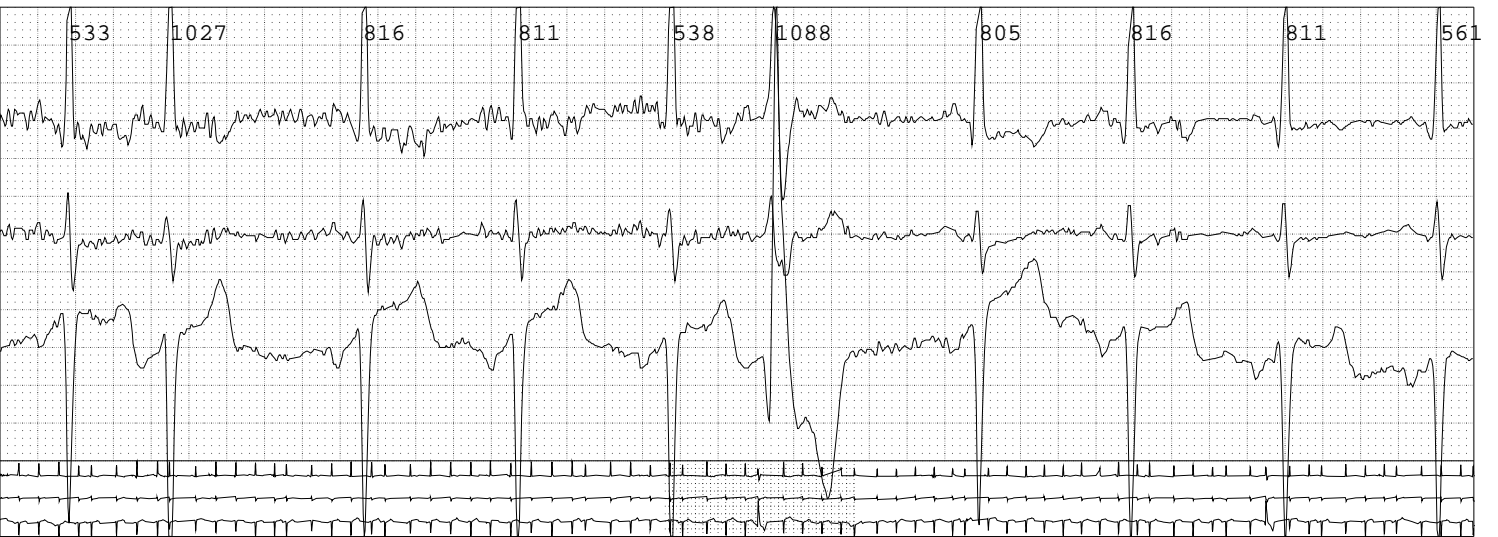

3:49:38PM1

VPB

HR = 83

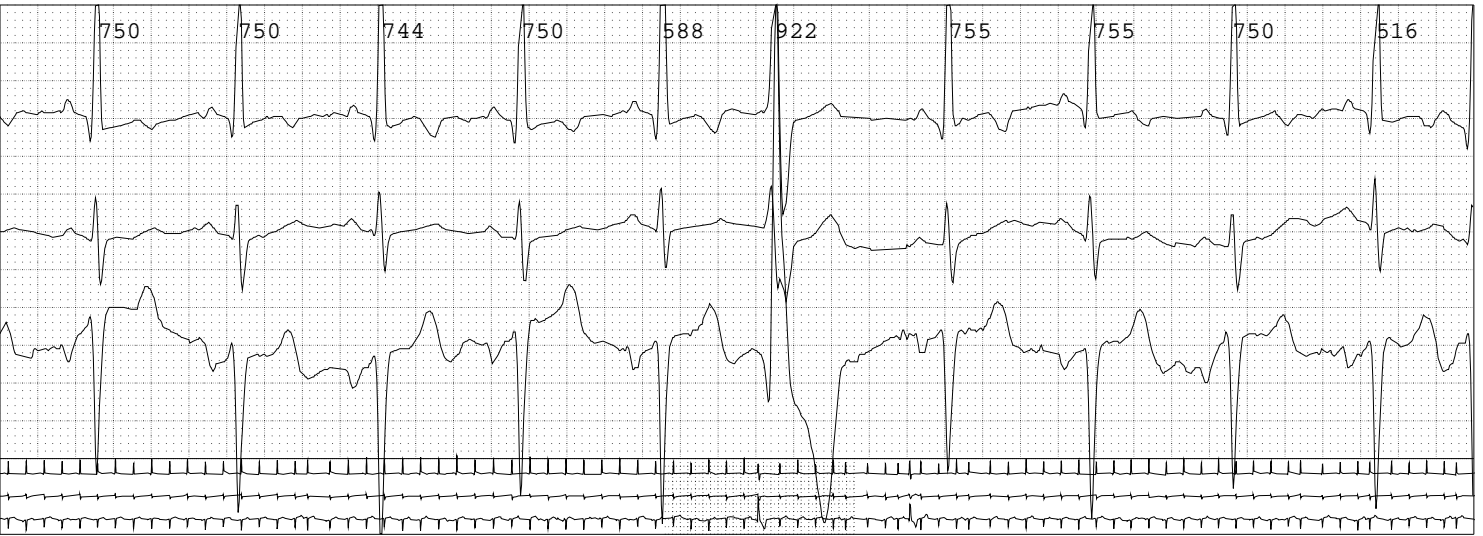

3:59:40PM1

QUADRIGEMINY

HR = 81

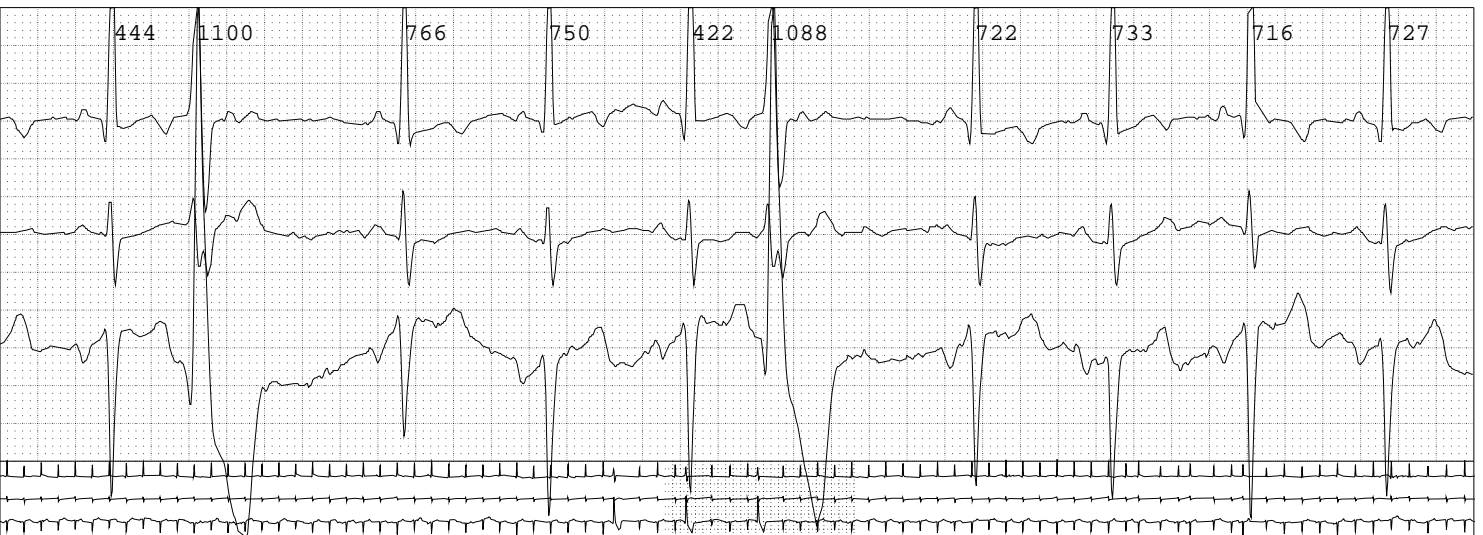

4:02:57PM1

SHORTEST RR

HR = 83



4:03:17PM1

VPB PAIR

HR = 88



4:38:04PM1

SVPB

HR = 68



5:10:37PM1

SVPB

HR = 58

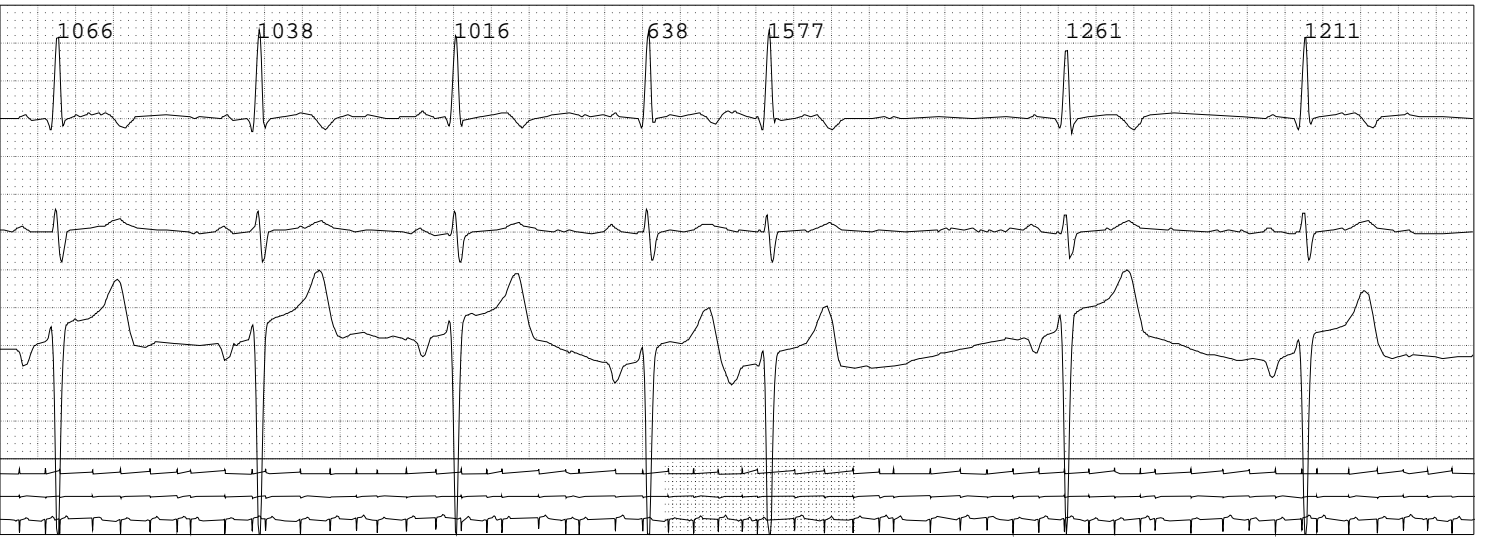

5:13:07PM1

VPB

HR = 62

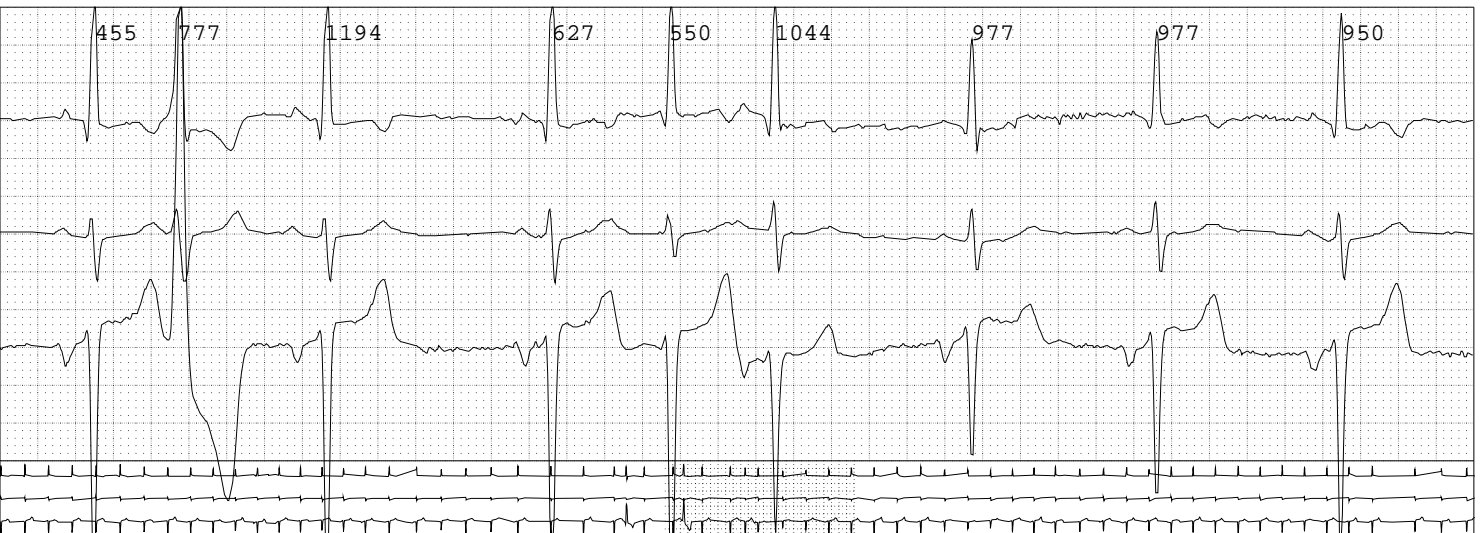
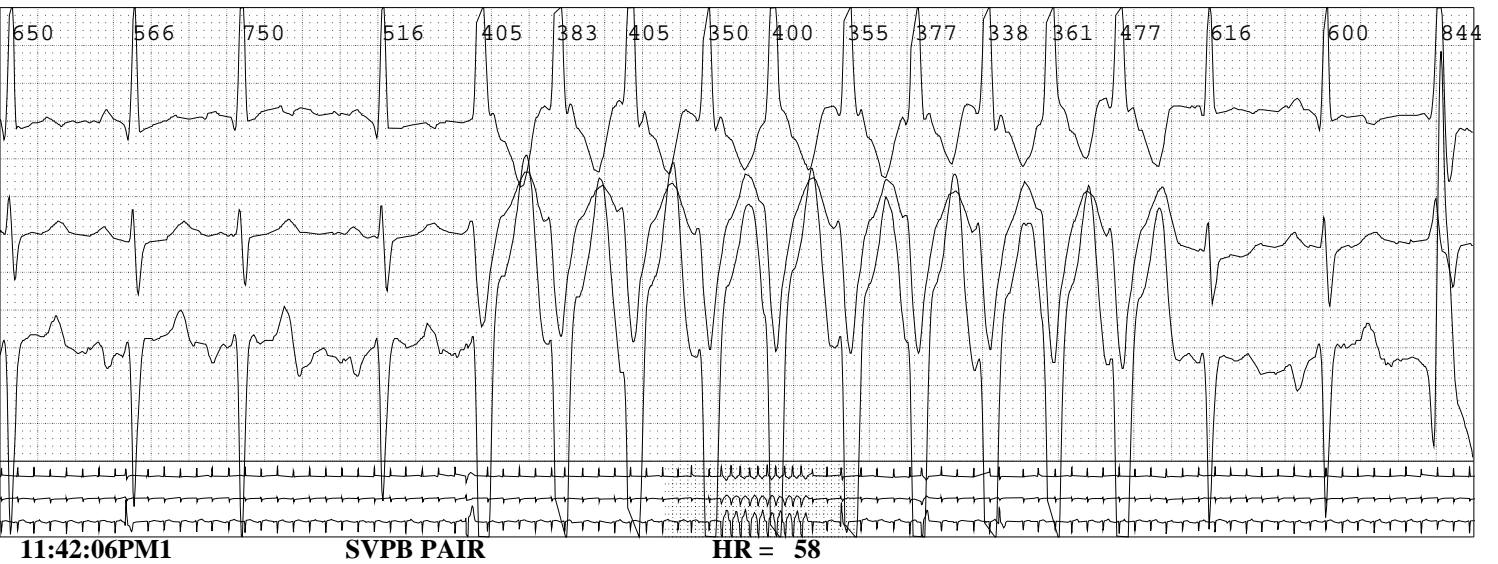

2:08:08AM2

SVPB PAIR

HR = 52



4:13:15AM2

MIN. HEART RATE

HR = 33

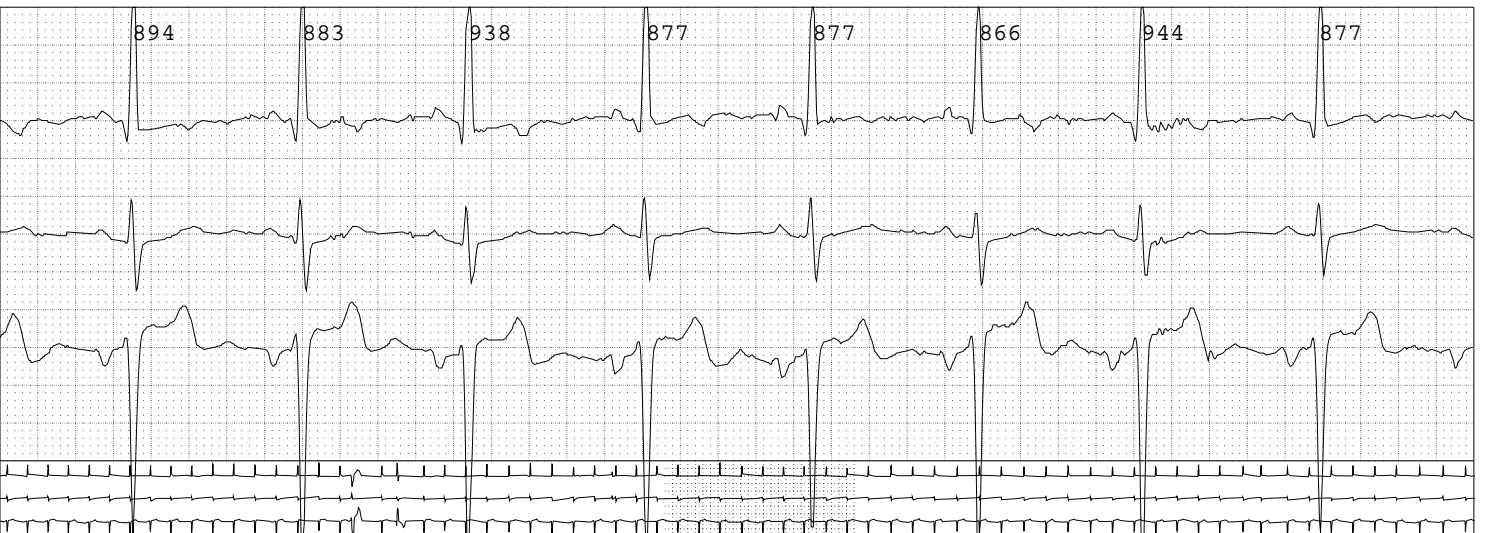
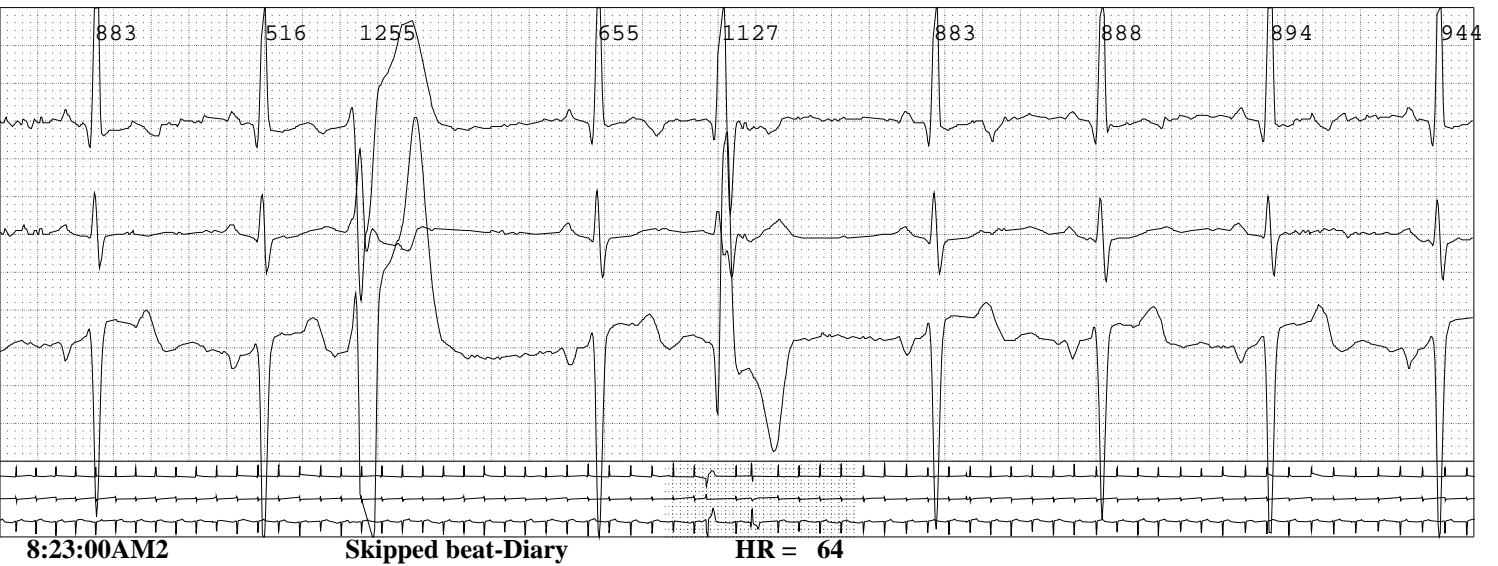
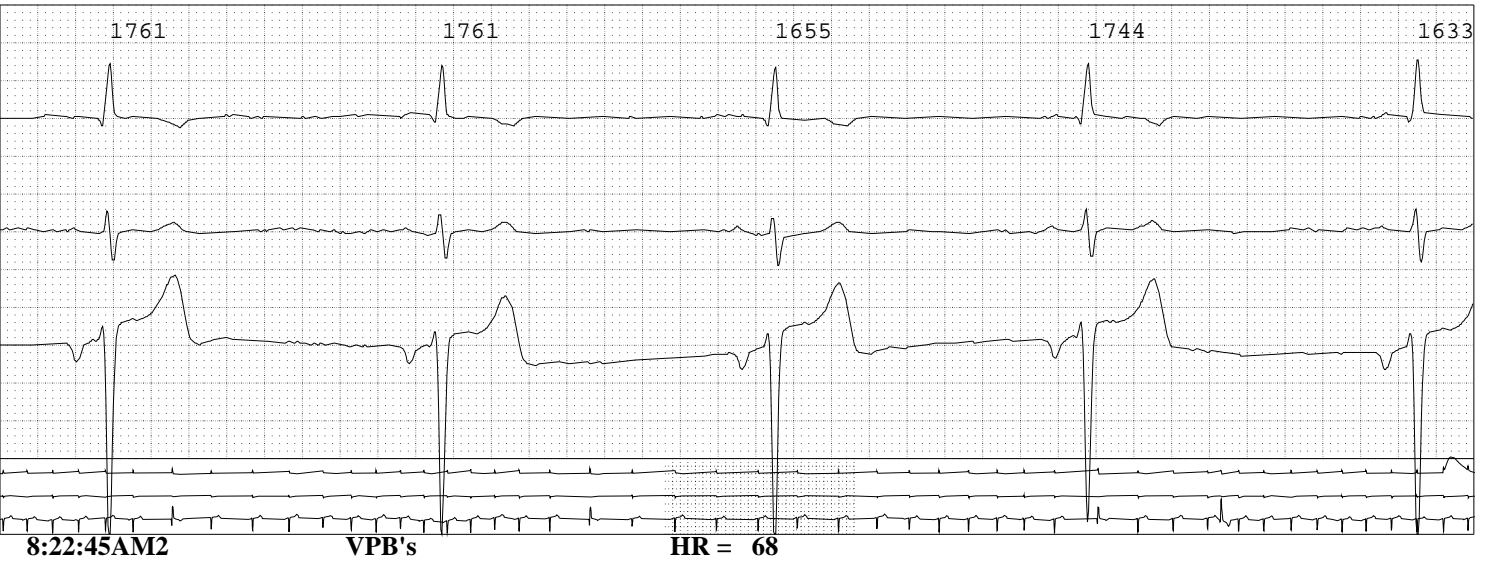

10:15:56AM2

MAX. HEART RATE

HR = 116

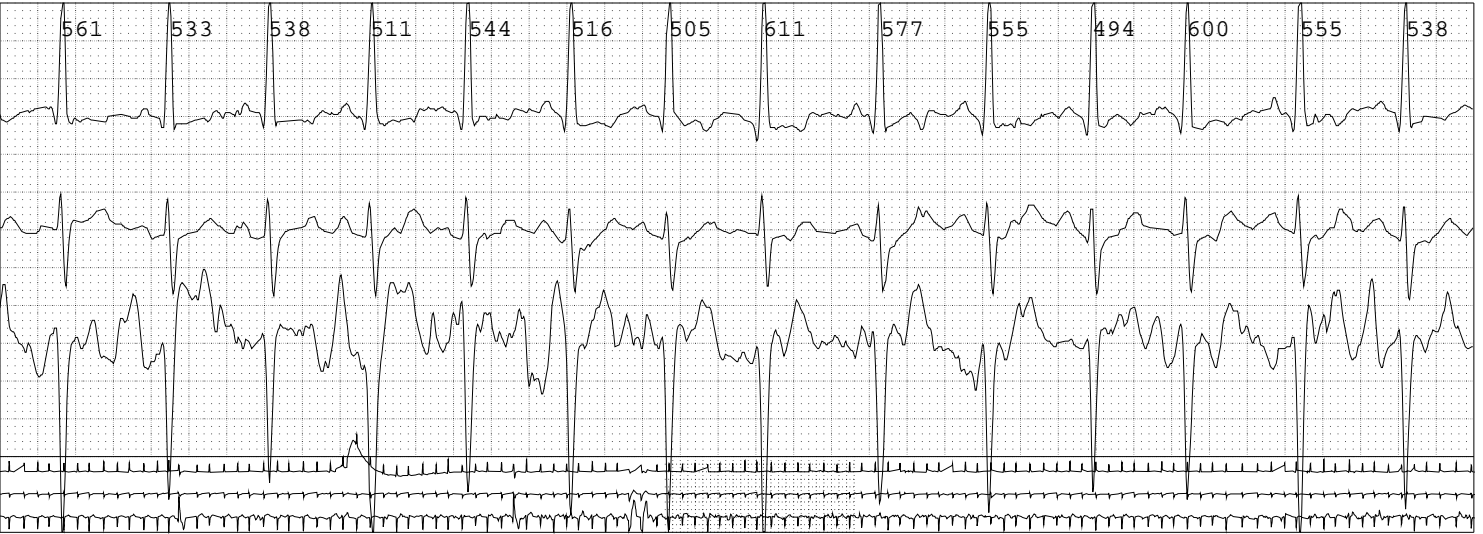

10:41:56AM2

BIGEMINY

HR = 82



10:52:37AM2

BIGEMINY

HR = 79



11:14:46AM2

BRADYCARDIA

HR = 66

